

Planning Permit No. B/15346/113/93 RI
APPROVED
 SUBJECT TO THE CONDITIONS IN THIS OFFICE LETTER.
 B/15346/92 Date: 10/3/93
 FOR MEMBER SECRETARY
 MADRAS METROPOLITAN
 DEVELOPMENT AUTHORITY
 MADRAS - 600 009.

FRONT ELEVATION

SECTION ON-AA

SITE PLAN
 SCALE 1:200

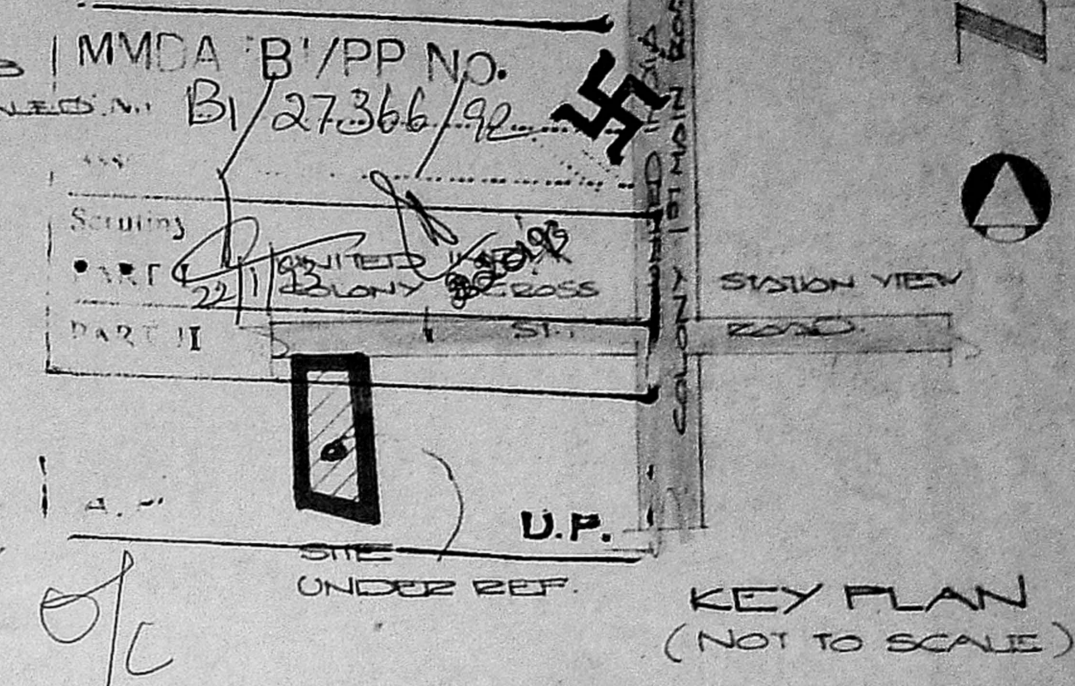

JOINERIES

D	DOOR	33'x70"	1.0x2.4
D1	"	36'x70"	0.9x2.4
D2	"	26'x70"	0.7x2.4
V	WINDOW	66'x46"	1.83x1.37
V1	"	46'x46"	1.22x1.37
V2	"	38'x46"	0.91x1.37
V3	VENTILATOR	38'x26"	0.91x0.61
V4	"	17'x36"	0.50x0.91
J	R.C.C. JALLY	70'x66"	2.14x2.0

AREA SCHEDULE

TOTAL EXTENT AS PER DOCUMENT	510.90
PRO. GROUND FLOOR	185.31
PRO. FIRST FLOOR	193.15
PRO. SECOND FLOOR	193.15
PRO. THIRD FLOOR	193.15
TOTAL PLINTH AREA	765.36
PLOT COVERAGE	37.80%
F.S.I	1.498

REFERENCE

PROPOSAL: ROAD
 BOUNDARY: ROAD
 PLAN SHOWING THE
 PRO. RESIDENTIAL FLATS
 AT NO: 12, II CROSS ST.,
 UNITED INDIA COLONY,
 KODAMBAKKAM,
 MADRAS-24. SCALE: 1:100
 T.S. NO: 80/2, BLOCK NO: 40
 FULIYUR VILLAGE

D.N. Madan
 (Punm Agent)

OWNER

K. Narasimhan
 K. NARASIMHAN
 LICENSED SURVEYOR NO. 344
 CORPORATION OF MADRAS
 CONSULTING ENGINEER
 Flat 21/21, 4212 Nandan Mill Road,
 KODAMBAKKAM, MADRAS 600 024.

L. SURVEYOR

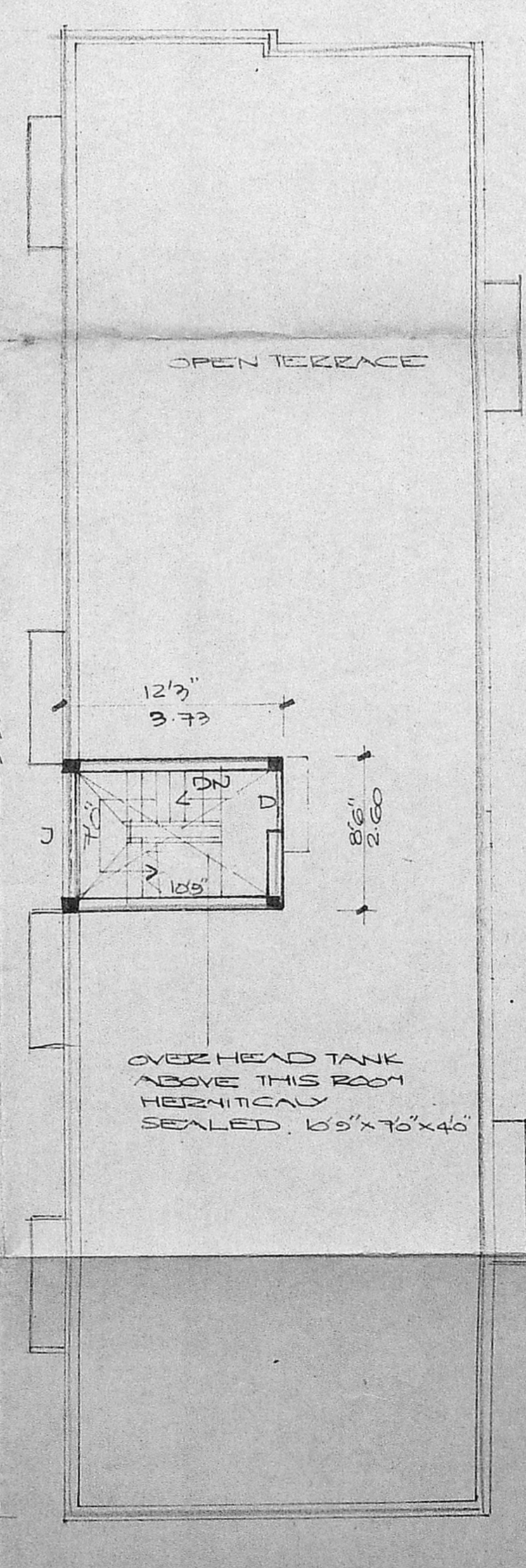
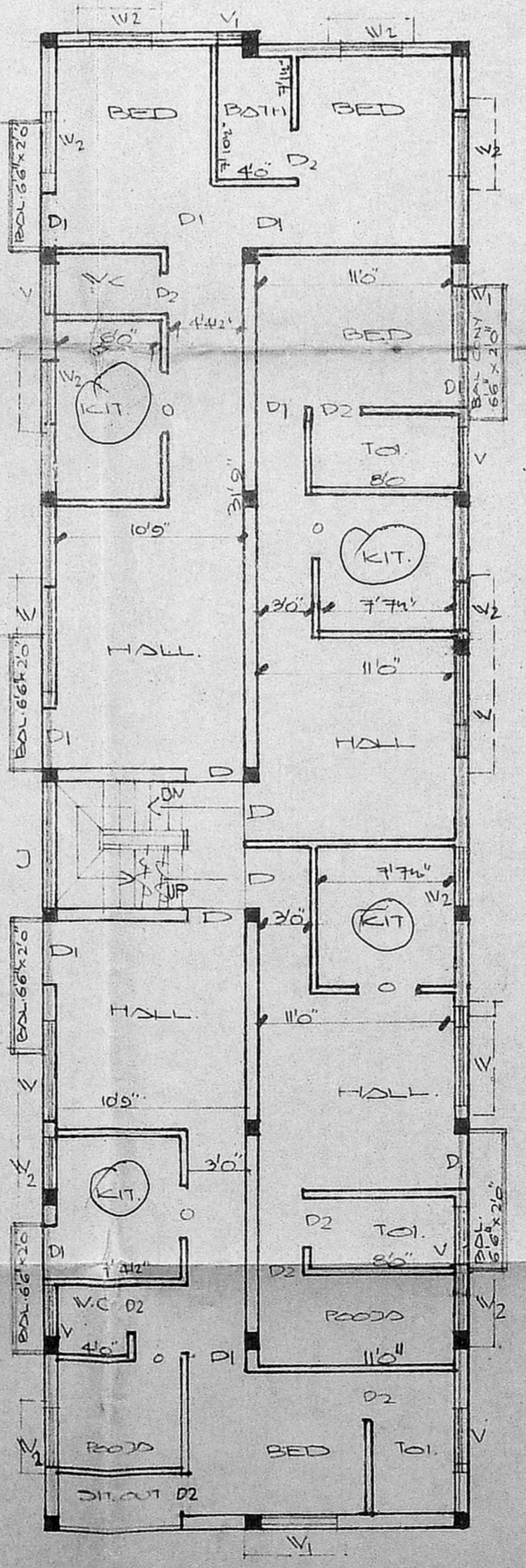
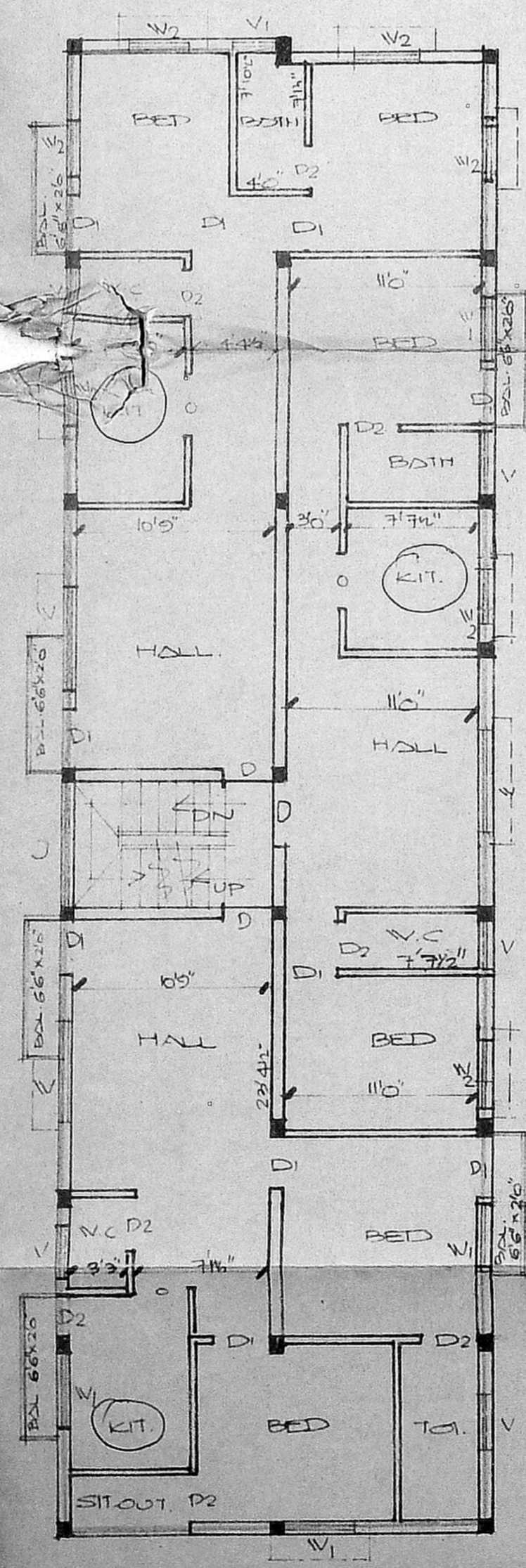
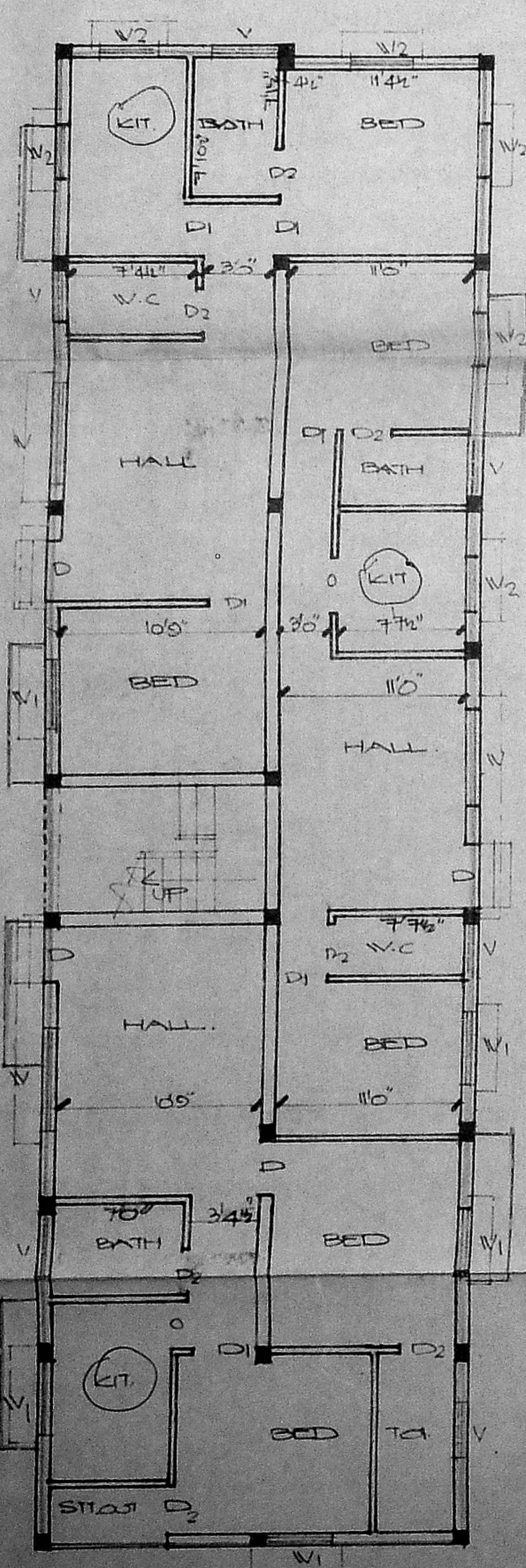

GROUND FLOOR PLAN

TYPICAL FLOOR PLAN OF FIRST & SECOND

THIRD FLOOR PLAN

TERRACE FLOOR PLAN